

II-V-I Patterns

Starting on the Tonic of the II Minor 7 Chord

**By
Tim Price**

I've taken a basic study and then moved it through six steps. Then I included one of my own based on a variation of some of the first six.

I think it's always good for all of us to go back to a basic pattern study to clear our ears and refresh our chops. Look at all six shapes. As you start to *hear* the line, go back and write something of your own based on mine.

Remember—writing stuff down speeds up *YOUR* learning process. Get together with a playalong CD and put these to use.

Remember... I'm giving you this to activate your creativity. Study my shapes really carefully... listen to how the line starts and stops. *Then...* try some of your own.

Hope this helps.

Tim Price

SHAPE #1

11M9 (M7)

V7(b9)

I

TIM PRICE

DM9

G7

C

FM9

Bb7

Eb

EM9

A7

D

GM9

C7

F

AM9

D7

G

BM9

E7

A

SHAPE #1--PAGE 2

F#m9 **B7** **E**

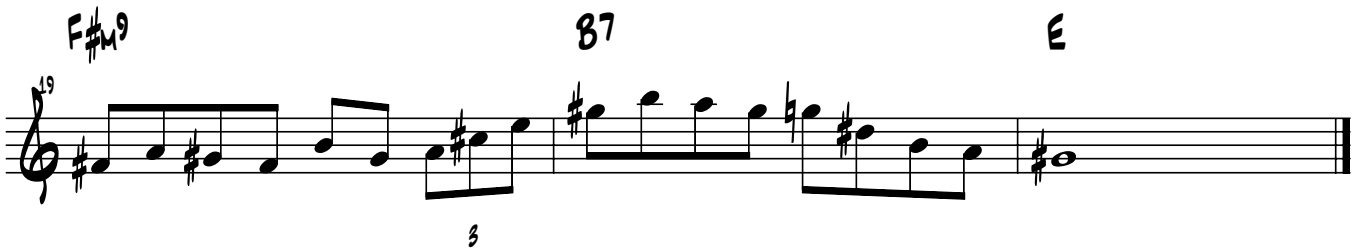

Bbm9 **Eb7** **Ab**

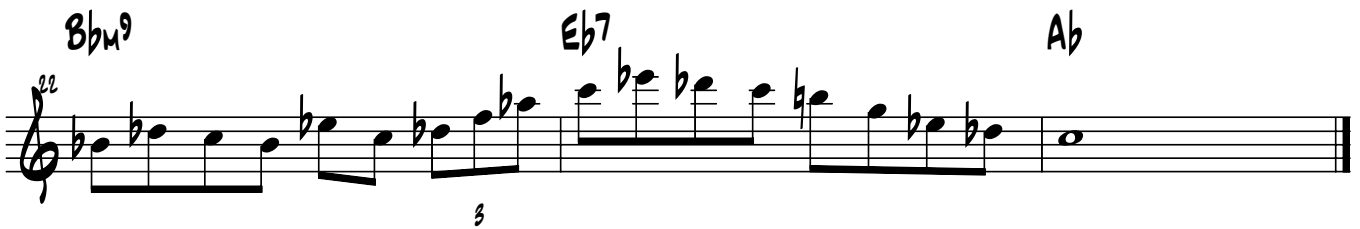

D#m9 **G#7** **C#**

G#m9 **C#7** **F#**

C#m9 **F#7** **B**

Cm9 **F7** **Bb**

SHAPE #2

TIM PRICE

Dm7 G7 C

D#m7 G#7 C#

Em7 A7 D

Fm7 Bb7 Eb

F#m7 B7 E

Gm7 C7 F

SHAPE #2--PAGE 2

SHAPE #3

TIM PRICE

IIIM7

V7

I

Dm7

G7

C

D#m7

G#7

C#

E#m7

A7

D

C#m7

F#7

B

C#m7

F7

Bb

B#m7

E7

A

SHAPE #3--PAGE 2

A#m7 D#7 G#

A7 D7 G

G#m7 C#7 F#

Gm7 C7 F

F#m7 B7 E

Fm7 Bb7 Eb

SHAPE #4

TIM PRICE

IIIM7 V7 I

Dm7 G7 C

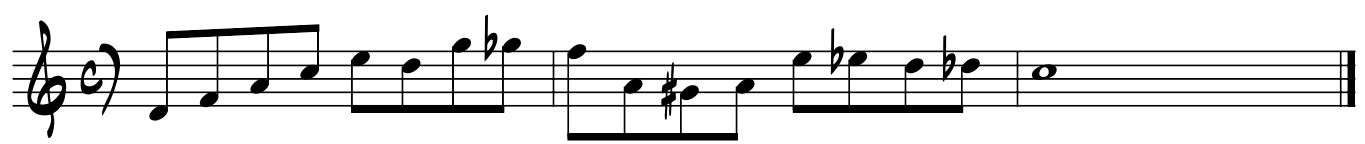

D#m7 G#7 C#

Em7 A7 D

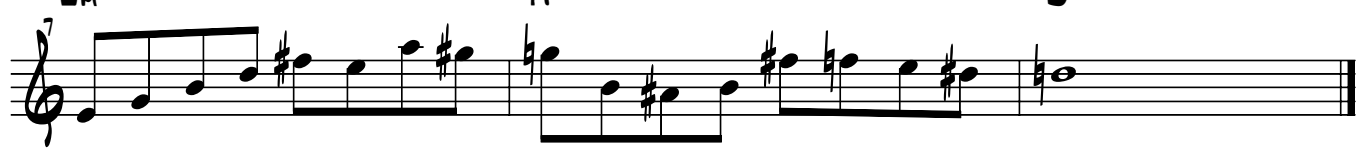

Fm7 Bb7 Eb

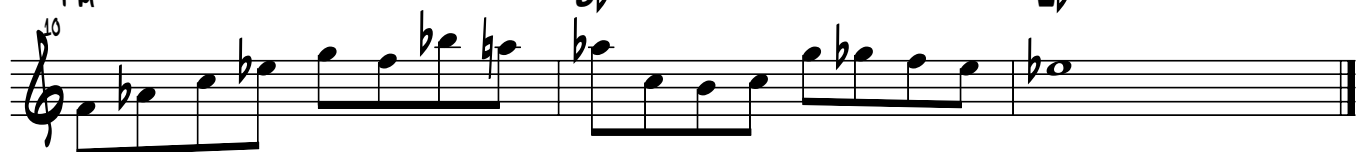

F#m7 B7 E

Gm7 C7 F

SHAPE #4--PAGE 2

SHAPE #5

TIM PRICE

11M7

V7

I

Dm7

G7

C

D#m7

G#7

C#

Em7

A7

D

Fm7

Bb7

Eb

F#m7

B7

E

Gm7

C7

F

SHAPE #5--PAGE 2

SHAPE #6

TIM PRICE

IIM7

V7

I

Dm7

G7

C

C#m7

F#7

B

Cm7

F7

Bb

Bm7

E7

A

D#m7

G#7

C#

Em7

A7

D

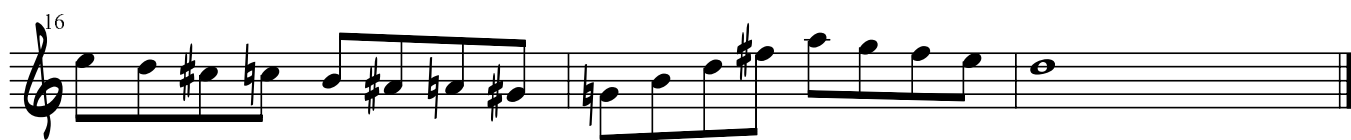

SHAPE #6--PAGE 2

19 **Fm7** **Bb7** **Eb**

22 **F#m7** **B7** **E**

25 **Gm7** **C7** **F**

28 **G#m7** **C#7** **F#**

31 **A#m7** **D7** **G**

34 **A#m7** **D#7** **G#**

SHAPE #7

IIM7

V7

I

TIM PRICE

Gm7

C7

F

Dm7

G7

C

A#m7

D7

G

E#m7

A7

D

B#m7

E7

A

F#m7

B7

E

19 **C#m7** **F#m7** **B**

3

22 **G#m7** **C#7** **F#**

3

25 **D#m7** **G#7** **C#**

3

28 **Abm7** **Db7** **Gb**

3

31 **Ebm7** **Ab7** **Db**

3

34 **Bbm7** **Eb7** **Ab**

3

37 **Fm7** **Bb7** **Eb**

3

40 **Cm7** **F7** **Bb**

3
